

SUPERVISED IRA

BOROUGH	AREA	GENDER/ AGE	ROOM TYPE	ACCESSIBILITY/ RESTRICTIONS	DESCRIPTION
Bronx	Wakefield (E 243rd St)	Male 40-60 (1 vacancy)	Shared	<ul style="list-style-type: none"> Currently seeking candidates on the emergency needs lists Non orthodox Jewish setting Not barrier-free No medically frail individuals 	5-bedroom 2-story home with finished basement. Public transit accessible.
Bronx	Soundview (Stephen Ave)	Female 30-40 (1 vacancy)	Shared	<ul style="list-style-type: none"> Currently seeking candidates on the emergency needs lists Non orthodox Jewish setting Not barrier-free No medically frail individuals Resident must be quiet, as loud vocalizations/ noises will trigger aggressive behaviors in housemate 	3-story female home with 3 bedrooms featuring a shared kitchen, dining room and 2 living rooms. Public transit accessible.
Bronx	Parkchester (Zerega Ave)	Male 40-80 (1 vacancy)	Shared	<ul style="list-style-type: none"> Currently seeking candidates on the emergency needs lists Non orthodox Jewish setting Barrier-free home Accommodates residents with high medical needs Resident must be able to tolerate loud vocalizations/sounds Prefer older gentleman interested in socialization & activities 	Fully accessible 1-level male home with a basement, featuring kitchen and an open concept living/dining area. Public transit accessible.
Bronx	Baychester (Benchley Ave)	Male 30-40 (1 vacancy)	Shared	<ul style="list-style-type: none"> Currently seeking candidates on the emergency needs lists Non orthodox Jewish setting Not barrier-free No medically-frail individuals Resident must be quiet and not exhibit disruptive behaviors, to avoid triggering current housemates 	2-bedroom male apartment in high-rise elevator building, featuring kitchen and living/dining area. Public transit accessible, and close to parks, library, and shopping.

Interested in learning more about any of these vacancies?

Scan the QR code to sign up for an info session:

ddinfo@NYFoundling.org | (212) 886-4020 | nyfoundling.org



SUPERVISED IRA

BOROUGH	AREA	GENDER/ AGE	ROOM TYPE	ACCESSIBILITY/ RESTRICTIONS	DESCRIPTION
Bronx	Clason Point (Thieriot Ave)	Female (1 vacancy)	Shared	<ul style="list-style-type: none"> Currently seeking candidates on the emergency needs lists Non orthodox Jewish setting Barrier-free home No medically frail individuals 	5-bedroom co-ed apartment featuring kitchen, living/dining area, and 2 wheelchair accessible bathrooms. Public transit accessible.
Staten Island	North Shore (David PI)	Any 20-40 (1 vacancy)	Single	<ul style="list-style-type: none"> Currently seeking candidates on the emergency needs lists Non orthodox Jewish setting Not barrier-free No medically frail individuals Resident must not exhibit sexual behaviors & be comfortable with co-ed living Prefer resident interested in independence and making friends 	2-story, 6 bedroom co-ed home with kitchen, living & dining rooms, as well as basement and side yard. Public transit accessible, and close to park & library.
Staten Island	North Shore (DeRuyter PI)	Male (21-40)	Single	<ul style="list-style-type: none"> Currently seeking candidates on the emergency needs lists Non orthodox Jewish setting Not barrier-free No medically frail individuals 	4-bedroom 2-story male home including living and dining areas and a basement and small backyard for recreation. Close to bus stop, park, and library.



David PI

Interested in learning more about any of these vacancies?

Scan the QR code to sign up for an info session:

ddinfo@NYFoundling.org | (212) 886-4020 | nyfoundling.org



SUPERVISED IRA

New Residential Opportunities

The Foundling has opened two brand-new recently renovated **Supervised IRA** locations in **Brooklyn**. These units are a great fit for the young, age-out population!

3 Vacancies

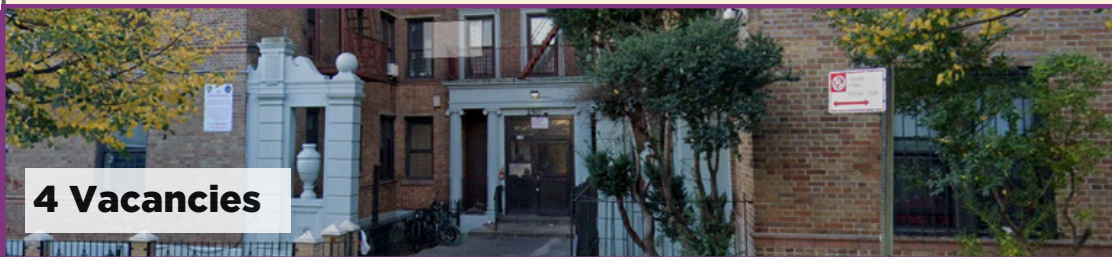

Flatbush (Brooklyn Ave)

- 3 BEDROOM, 2 BATH APT
- 1 BEDROOM IS BARRIER-FREE
- NON ORTHODOX JEWISH SETTING
- SEEKING CANDIDATES ON THE EMERGENCY NEEDS LISTS
- SINGLE ROOMS
- FEMALE

4 Vacancies

Crown Heights (Crown St)

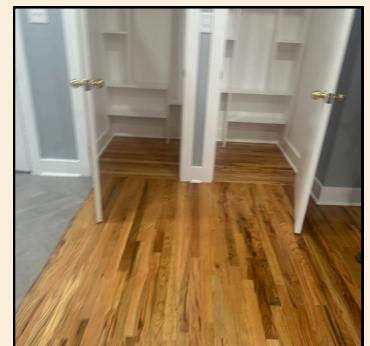
- 4 BEDROOM, 2 BATH APT
- NOT BARRIER FREE
- NON ORTHODOX JEWISH SETTING
- SEEKING CANDIDATES ON THE EMERGENCY NEEDS LISTS
- SINGLE ROOMS
- MALE



Interested in learning more about any of these vacancies?

Scan the QR code to sign up for an info session:

ddinfo@NYFoundling.org | (212) 886-4020 | nyfoundling.org



SUPPORTIVE IRA

BOROUGH	AREA	GENDER/ AGE	ROOM TYPE	ACCESSIBILITY/ RESTRICTIONS	DESCRIPTION
Brooklyn	Crown Heights (Crown St)	Male 30-40 (1 vacancy)	Single	<ul style="list-style-type: none"> Currently seeking candidates on the emergency needs lists Non orthodox Jewish setting Not barrier-free No medically frail individuals Resident may be exposed to substance use, as well as predatory, aggressive, and sexual behaviors; must be able to tolerate & self-advocate/consent 	3-bedroom male apartment in elevator building, including shared kitchen & living/dining space. Public transit accessible.
Brooklyn	Bedford-Stuyvesant (Ralph Ave)	Male 20-40 (1 vacancy)	Single	<ul style="list-style-type: none"> Currently seeking candidates on the emergency needs lists Non orthodox Jewish setting Not barrier-free No medically frail individuals Prefer resident without significant behavioral concerns that is working on independence 	2-bedroom male apartment on the 3rd floor of a walk-up building, including shared open concept kitchen/living/dining space. Public transit accessible.
Brooklyn	Bedford-Stuyvesant (Ralph Ave)	Female 20-40 (1 vacancy)	Single	<ul style="list-style-type: none"> Currently seeking candidates on the emergency needs lists Non orthodox Jewish setting Not barrier-free No medically frail individuals 	2-bedroom apartment on the 4th floor of a walk-up building, featuring an open kitchen and living area. Public transit accessible.
Brooklyn	Bushwick (Johnson Ave)	Female 30-60 (1 vacancy)	Shared	<ul style="list-style-type: none"> Currently seeking candidates on the emergency needs lists Non orthodox Jewish setting Not barrier-free No medically frail individuals 	2-bedroom female apartment on the 2 nd floor of a walk-up building. Public transit accessible.



Crown St

Interested in learning more about any of these vacancies?

Scan the QR code to sign up for an info session:

ddinfo@NYFoundling.org | (212) 886-4020 | nyfoundling.org





Developmental Disabilities Residential Services: June 2025 Openings

ICF

BOROUGH	AREA	GENDER/ AGE	ROOM TYPE	ACCESSIBILITY/ RESTRICTIONS	INFO
Brooklyn	Brownsville (Riverdale Ave)	Female 30-70 (1 vacancy)	Single	<ul style="list-style-type: none">• Currently seeking candidates on the emergency needs lists• Non orthodox Jewish setting• Not barrier-free• No medically frail individuals• Can accommodate behavioral challenges	Residence is 2nd & 3rd floors of a 3-story co-ed home featuring kitchen, living, dining, rec, and med rooms. Public transit accessible.
Brooklyn	Brownsville (Chester St)	Male 30-70 (1 vacancy)	Single	<ul style="list-style-type: none">• Currently seeking candidates on the emergency needs lists• Non orthodox Jewish setting• Not barrier-free• No medically frail individuals.• Can accommodate behavioral challenges	3-story co-ed home featuring kitchen, living/dining room, rec room & backyard space. Public transit accessible.



Riverdale Ave



Chester St

Interested in learning more about any of these vacancies?

Scan the QR code to sign up for an info session:

ddinfo@NYFoundling.org | (212) 886-4020 | nyfoundling.org

